

SAFETY INFORMATION

Pls **READ THESE INSTRUCTIONS CAREFULLY**. Keep them handy for future reference.

- This appliance is intended to warm and dry towels and therefore is hot to the touch. When used by or near young children or infirm persons, close supervision is necessary, children should be supervised to ensure that they do not play with the appliance.
- This appliance is not intended for use by persons (including children) with reduced physical, sensory or mental capabilities, or lack of experience and knowledge, unless they have been given supervision or instruction concerning use of the appliance by a person responsible for their safety.
- Any rise in ambient temperature is directly reflected in the appliance, and as a result of this, the appliance will feel hotter to the touch during warmer periods. Also the insulation effect of towels will cause the operating temperature to increase slightly.
- The appliance is to be installed so that switches and other controls cannot be touched by a person in the bath or shower.
- Do NOT use this appliance for any purpose, other than its intended use.
- To avoid a hazard this Heated Towel Rail **MUST NOT** be used to carry towels or any other articles that have been in contact with oil, petroleum based products or dry cleaning fluids.
- Use this appliance only with the voltage specified on the rating label, or elsewhere in these instructions.
- Regulations require that electrical work be carried out only by authorized persons.
- **DO NOT** immerse in any liquid.
- For service contact your nearest Authorized Service Agent.

WARNING:

In order to avoid a hazard for very young children, this appliance should be installed so that the lowest heated rail is at least 600 mm above the floor.

INSTALLATION

The Heated Towel Rail should be installed by a registered electrician and in accordance with local regulations. We recommend that the rail is installed into a flat uniform wall, at least 600mm from the floor and with a 300mm clearance from permanent fixtures and where possible screws, into studs or other suitable dry-wall anchors. If fixing to hollow cavity wall, suitable anchors should be used. **This product must be used in conjunction with a hard wired switch, which have a contact separation in all poles and shall provide full disconnection from supply mains**

Tool required(excluding electrical connection)



Hard Wiring Installation Chart as below:

Tips: pls select which side wiring you require(left or right) before installation.

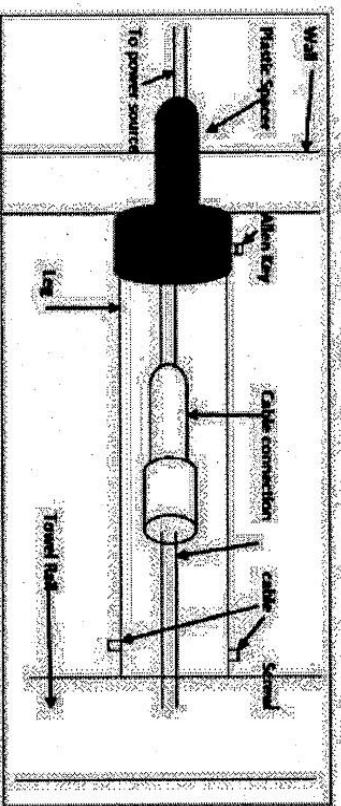

Legs for concealed wiring

wire connection

Installation

